Hilden

Aufbauorganisation des Dezernates IV

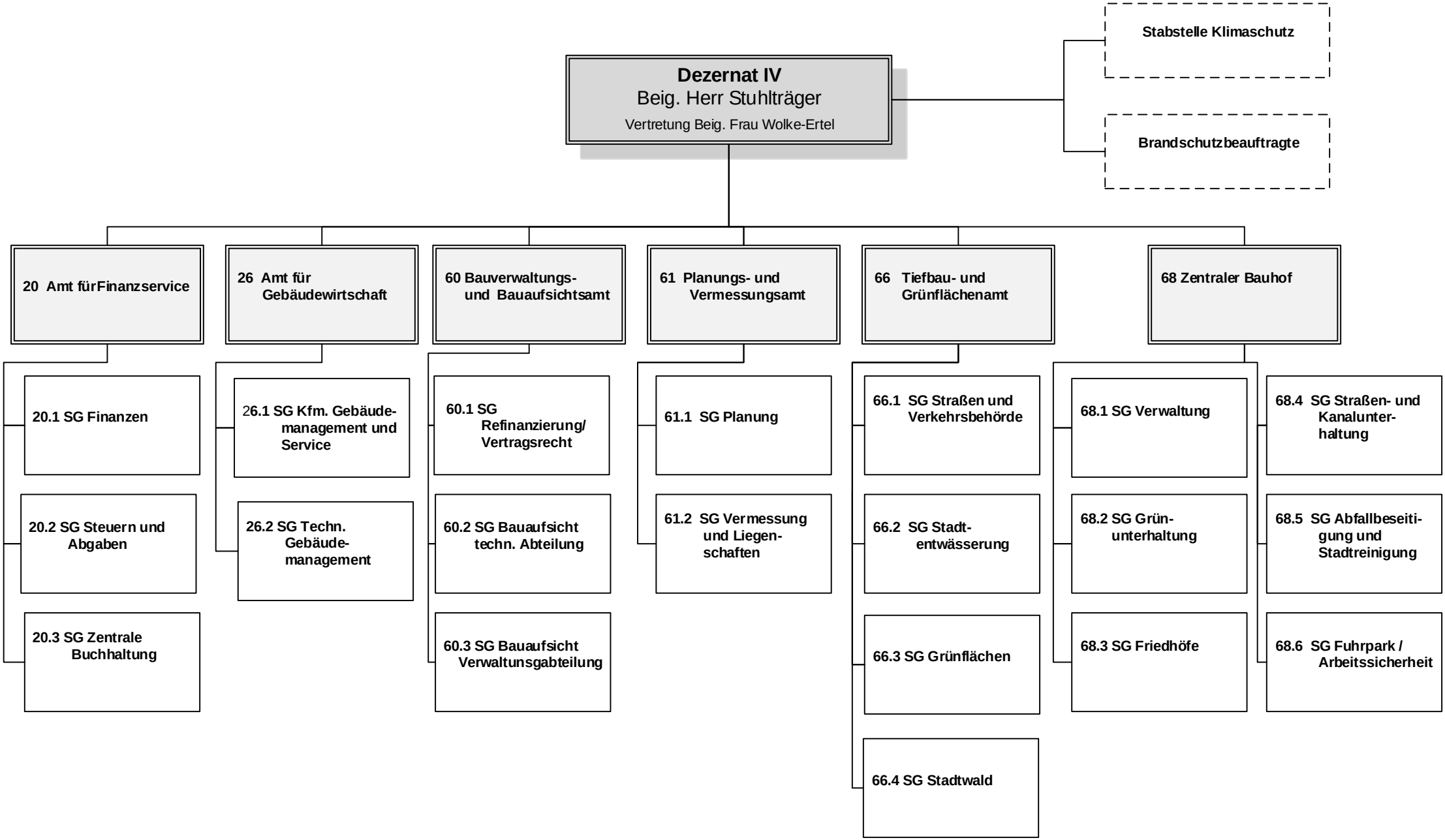

Stand: 01.08.2023