Hilden

Aufbauorganisation des Dezernates IV

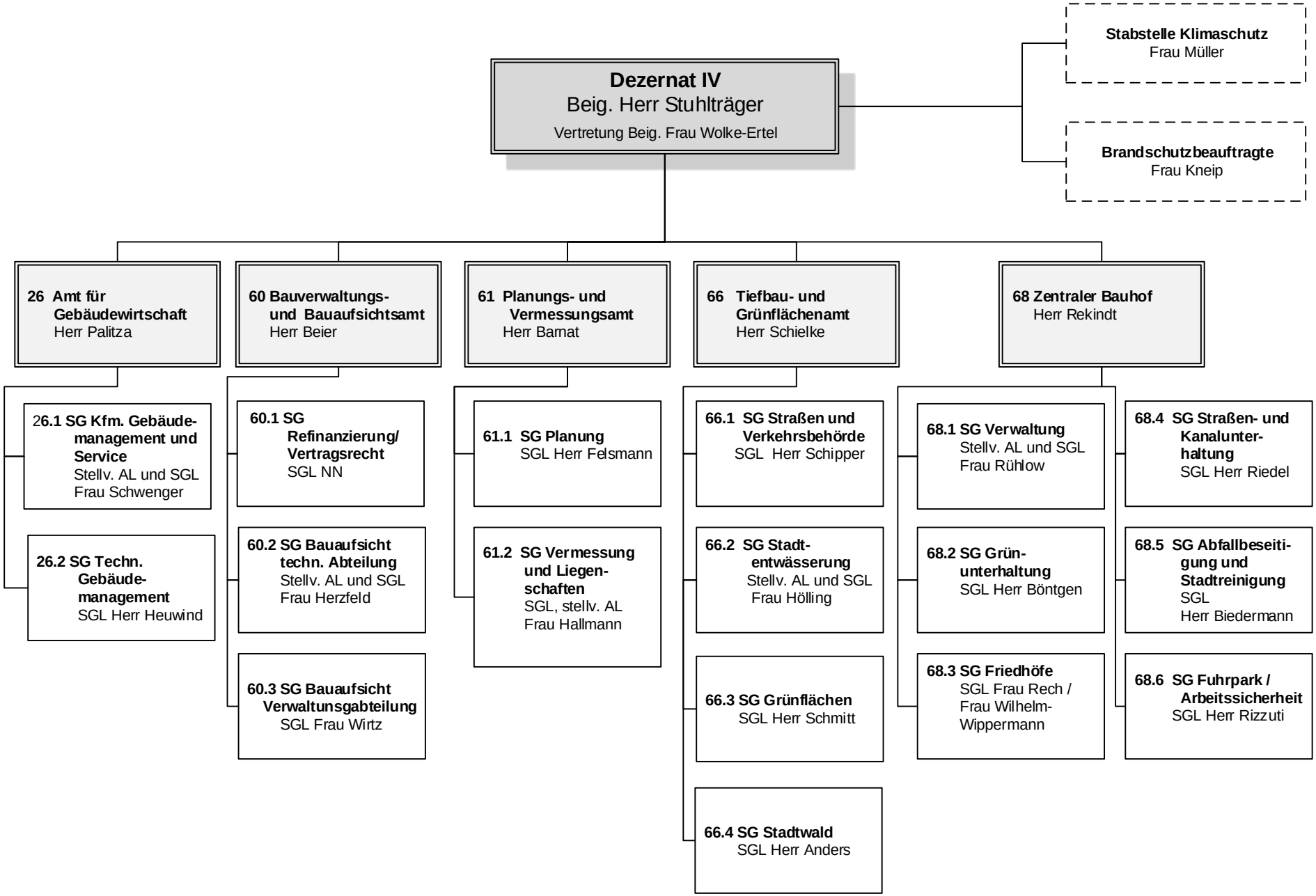

Stand: 01.11.2025